

SHEET NOTES

- A. PROVIDE NEW CAMERAS AT LOCATIONS SHOWN. RE-USE EXISTING CAT 6 DATA AND POWER WHERE AVAILABLE. CONNECT NEW CAMERAS TO EXISTING SECURITY SYSTEM IN DATA CLOSET 111.

KEYED NOTES

- 1. APPROXIMATE LOCATION OF EXISTING SECURITY PANEL.

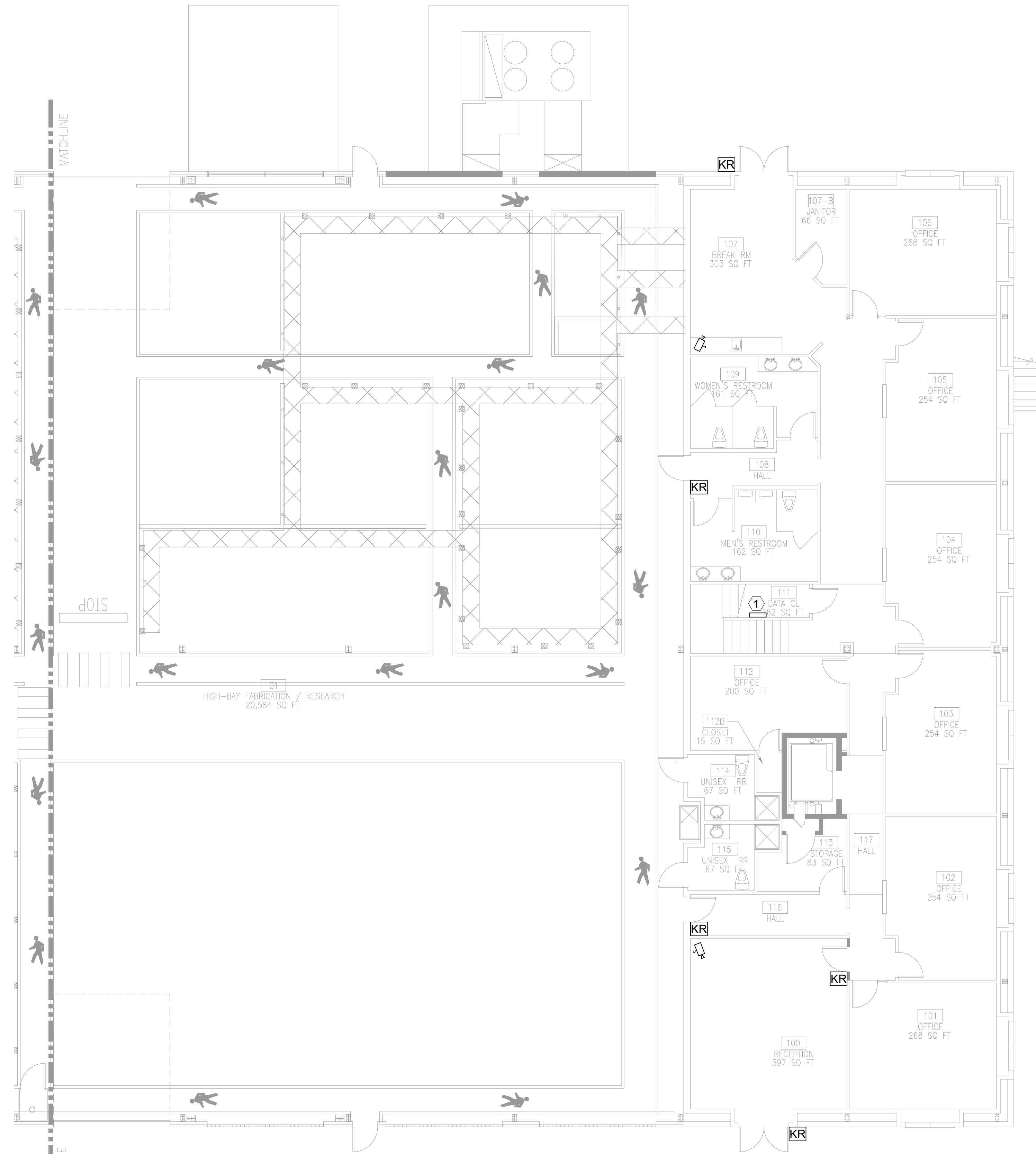

1 FIRST FLOOR EAST WING TECHNOLOGY
 E6.12 SCALE: 1/8" = 1'-0"

AKAAN
 architecture + design llc

101 ST HELENS ST
 ST HELENS, OR 97051
 T: 503.966.3050 F: 503.966.3055

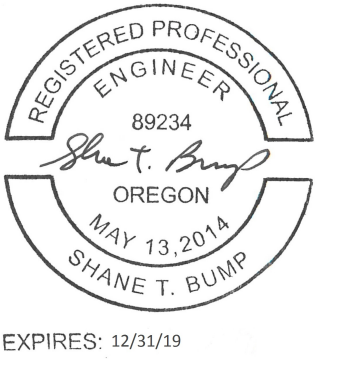

PROJECT TEAM:

- CIVIL ENGINEER:**
 AKS ENGINEERING & FORESTRY
 12965 SW Herman Road, Suite 100
 Tualatin, OR 97062
 P: 503.563.6151
 F: 503.563.6152
- STRUCTURAL ENGINEER:**
 PETERSON STRUCTURAL ENGINEERS
 9400 SW Barnes Road, Suite 100
 Portland, OR 97225
 P: 503.292.1635
- MEP ENGINEER:**
 FLUENT ENGINEERING INC.
 2110 State Street
 Salem, Oregon 97301
 P: 503.447.5030
- OWNER:**
 OMC R&D / OREGON TECH.
 Procurement and Contract Services
 27500 SW Parkway Avenue
 Wilsonville, OR 97070
- OWNER'S REPRESENTATIVE:**
 CRAIG CAMPBELL, Executive Director
 OMC R&D
 33701 Charles T. Parker Way
 Scappoose, Oregon 97056
 503-983-0573

**OREGON MANUFACTURING
 INNOVATION CENTER R & D**
 33701 Charles T. Parker Way
 Scappoose, Oregon 97056

SCALE: AS SHOWN
 DRAWN BY: BJM
 CHECKED BY: STB
 CAD FILE: ELECTRICAL
 DATE: NOV. 22, 2019

REVISIONS	
△	DESCRIPTION

CONTENTS: FIRST FLOOR
 EAST WING
 TECHNOLOGY

SHEET NO:

E6.12

SHEET NOTES

- A. PROVIDE NEW CAMERAS AT LOCATIONS SHOWN. RE-USE EXISTING CAT 6 DATA AND POWER WHERE AVAILABLE. CONNECT NEW CAMERAS TO EXISTING SECURITY SYSTEM IN DATA CLOSET 111.

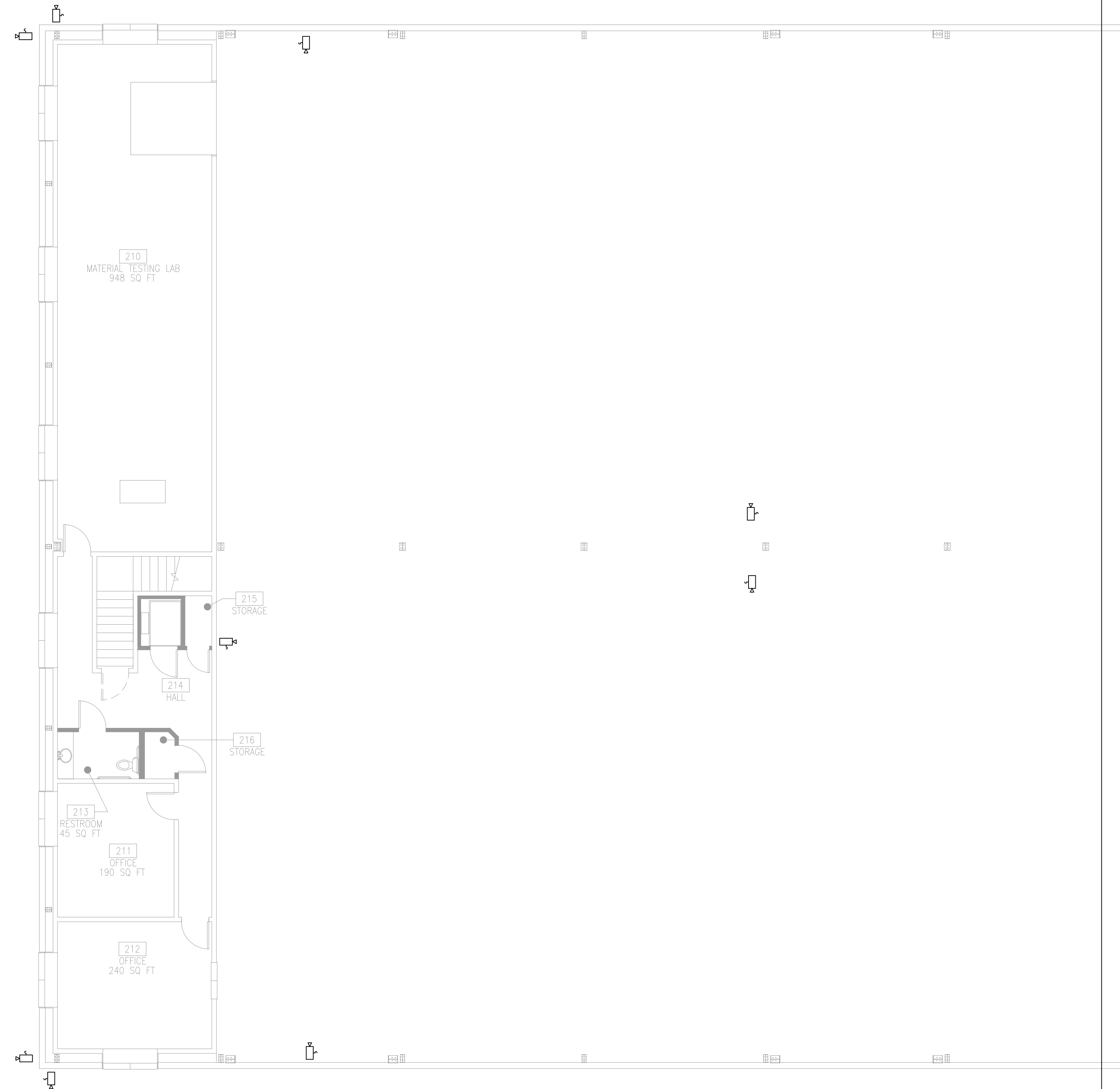

1 SECOND FLOOR WEST WING TECHNOLOGY
E6.21 SCALE: 1/8" = 1'-0"

AKAAN
architecture + design llc

101 ST HELENS ST
ST HELENS, OR 97051
T: 503.966.3050 F: 503.966.3055

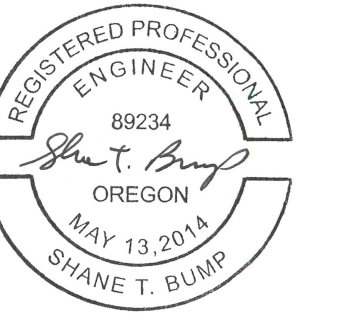

PROJECT TEAM:

CIVIL ENGINEER:
AKS ENGINEERING & FORESTRY
12965 SW Herman Road, Suite 100
Tualatin, OR 97062
P: 503.563.6151
F: 503.563.6152

STRUCTURAL ENGINEER:
PETERSON STRUCTURAL ENGINEERS
9400 SW Barnes Road, Suite 100
Portland, OR 97225
P: 503.292.1635

MEP ENGINEER:
FLUENT ENGINEERING INC.
2110 State Street
Salem, Oregon 97301
P: 503.447.5030

OWNER:
OMIC R&D / OREGON TECH.
Procurement and Contract Services
27500 SW Parkway Avenue
Wilsonville, OR 97070

OWNER'S REPRESENTATIVE:
CRAIG CAMPBELL, Executive Director
OMIC R&D
33701 Charles T. Parker Way
Scappoose, Oregon 97056
503-983-0573

**OREGON MANUFACTURING
INNOVATION CENTER R & D**
33701 Charles T. Parker Way
Scappoose, Oregon 97056

SCALE: AS SHOWN
DRAWN BY: BJM
CHECKED BY: STB
CAD FILE: ELECTRICAL
DATE: NOV. 22, 2019

REVISIONS	
△	DESCRIPTION

CONTENTS: SECOND FLOOR WEST WING TECHNOLOGY

SHEET NO:

E6.21

SHEET NOTES

- A. PROVIDE NEW CAMERAS AT LOCATIONS SHOWN. RE-USE EXISTING CAT 6 DATA AND POWER WHERE AVAILABLE. CONNECT NEW CAMERAS TO EXISTING SECURITY SYSTEM IN DATA CLOSET 111.

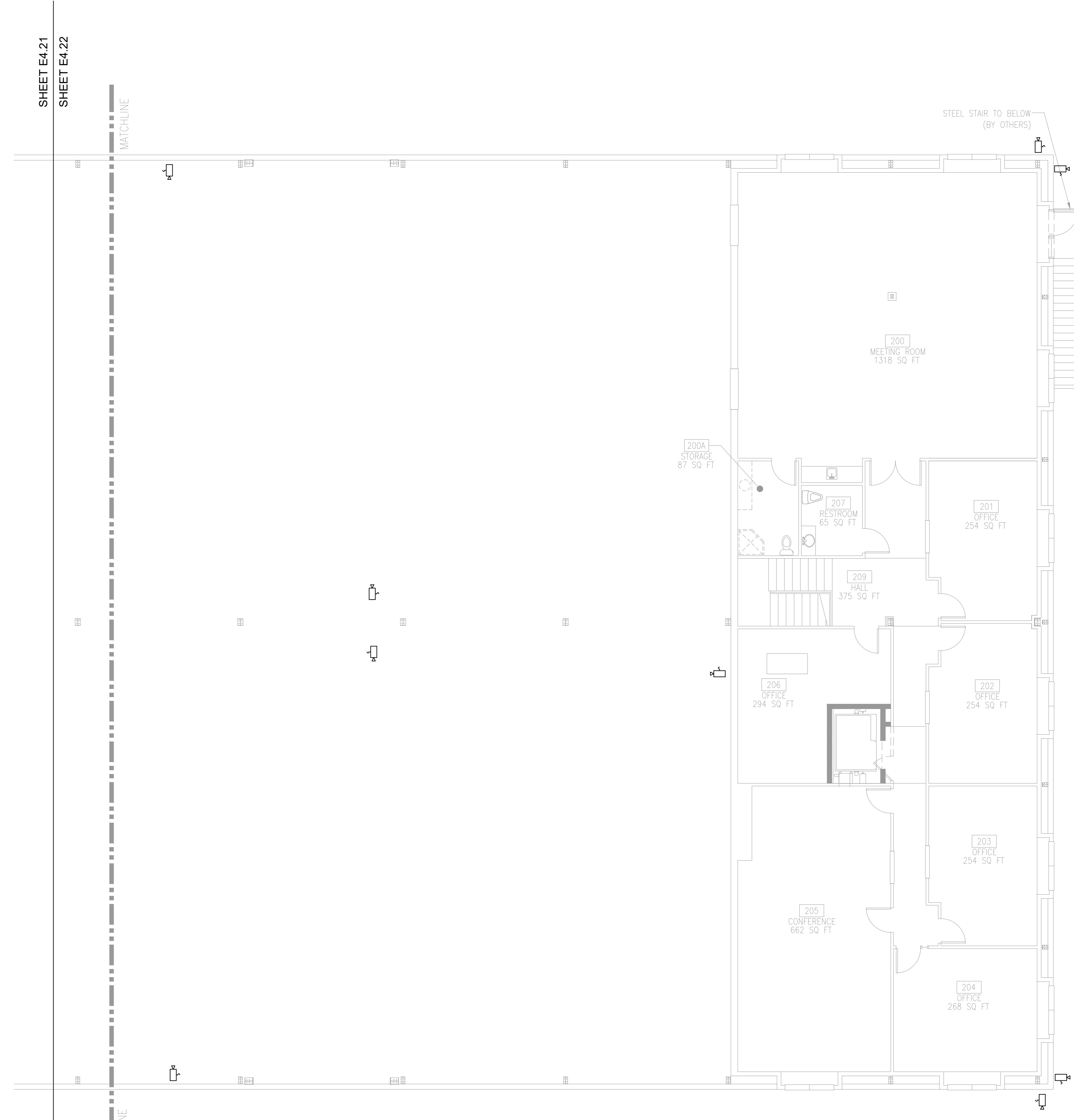

1
E6.22
SCALE: 1/8" = 1'-0"

AKAAN
architecture + design llc

101 ST HELENS ST
ST HELENS, OR 97051
T: 503.966.3050 F: 503.966.3055



PROJECT TEAM:

CIVIL ENGINEER:
AKS ENGINEERING & FORESTRY
12965 SW Herman Road, Suite 100
Tualatin, OR 97062
P: 503.563.6151
F: 503.563.6152

STRUCTURAL ENGINEER:
PETERSON STRUCTURAL ENGINEERS
9400 SW Barnes Road, Suite 100
Portland, OR 97225
P: 503.292.1635

MEP ENGINEER:
FLUENT ENGINEERING INC.
2110 State Street
Salem, Oregon 97301
P: 503-447-5030

OWNER:
OMIC R&D / OREGON TECH.
Procurement and Contract Services
27500 SW Parkway Avenue
Wilsonville, OR 97070

OWNER'S REPRESENTATIVE:
CRAIG CAMPBELL, Executive Director
OMIC R&D
33701 Charles T. Parker Way
Scappoose, Oregon 97066
503-983-0573

**OREGON MANUFACTURING
INNOVATION CENTER R & D**

33701 Charles T. Parker Way
Scappoose, Oregon 97066

SCALE: AS SHOWN
DRAWN BY: BJM
CHECKED BY: STB
CAD FILE: ELECTRICAL
DATE: NOV. 22, 2019

REVISIONS	
△	DESCRIPTION

CONTENTS: **SECOND
FLOOR EAST WING
TECHNOLOGY**

SHEET NO:

E6.22