# CAMPUS PUBLIC SAFETY
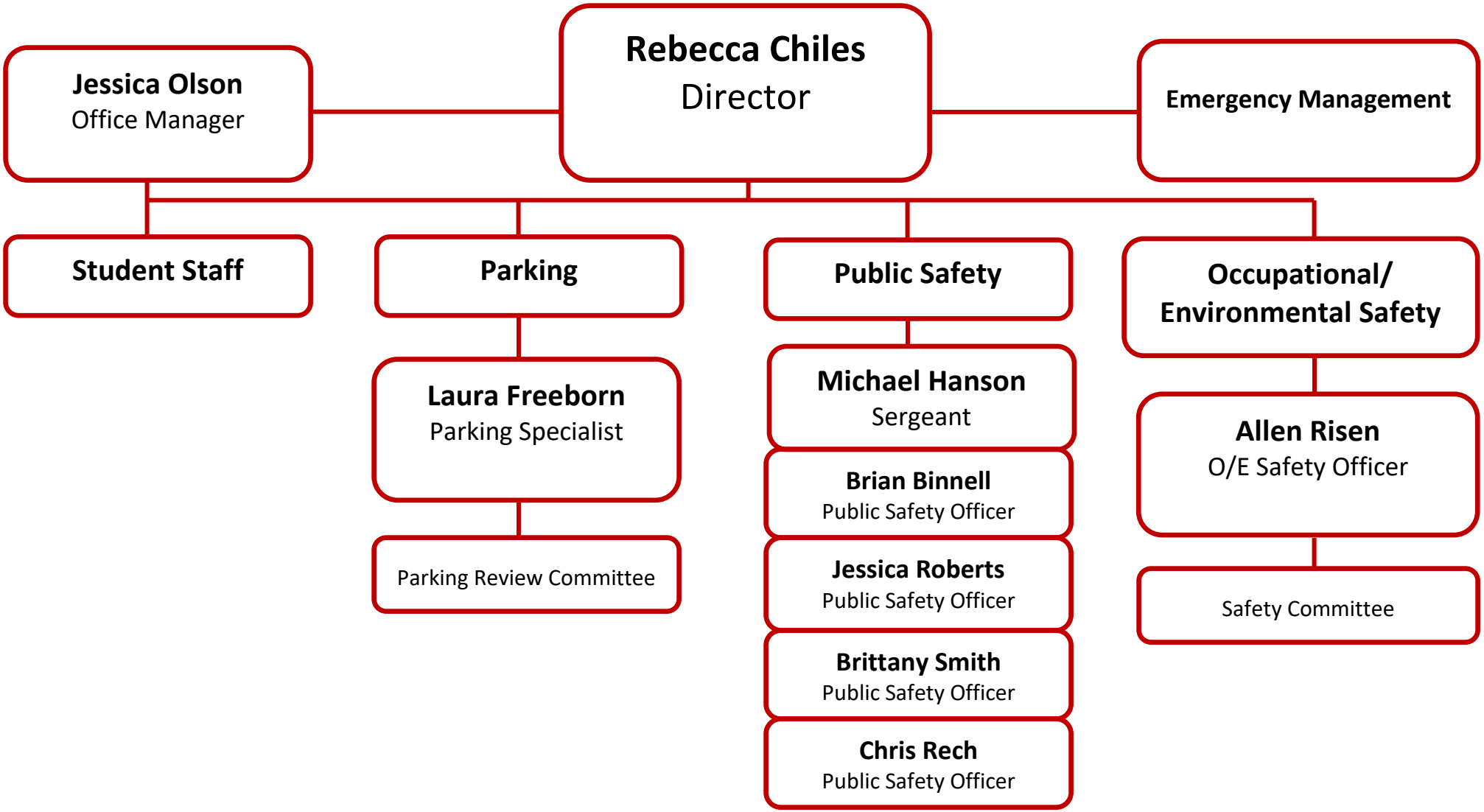
## Vice President of Finance and Administration